PARK KINGSBURY RESIDENCES

660 NORTH KINGSBURY

CHICAGO, ILLINOIS 60610

UNIT 104-404

2 Bedroom Plus Den

1,917 Square Feet

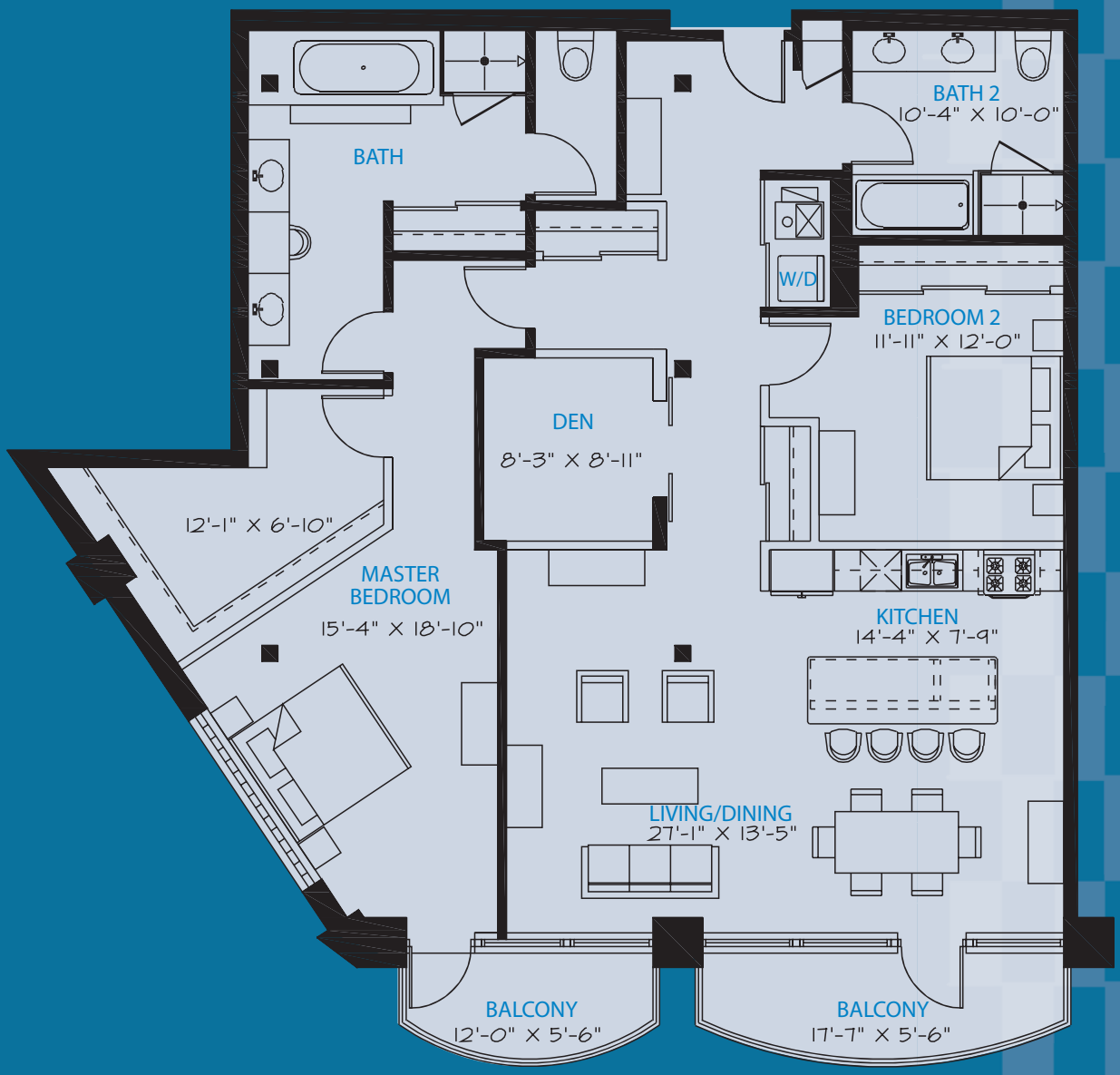

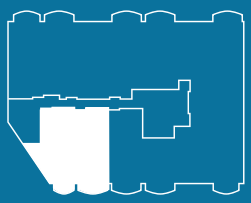

N

0 4 8 16

Our policy of continued attention to quality design, construction, and code issues requires that all specifications, equipment, finishes, prices, and dimensions may be subject to change without notice. Rooms, dimensions and square footage are approximations and are subject to change by developer.